

LASALLE STREET

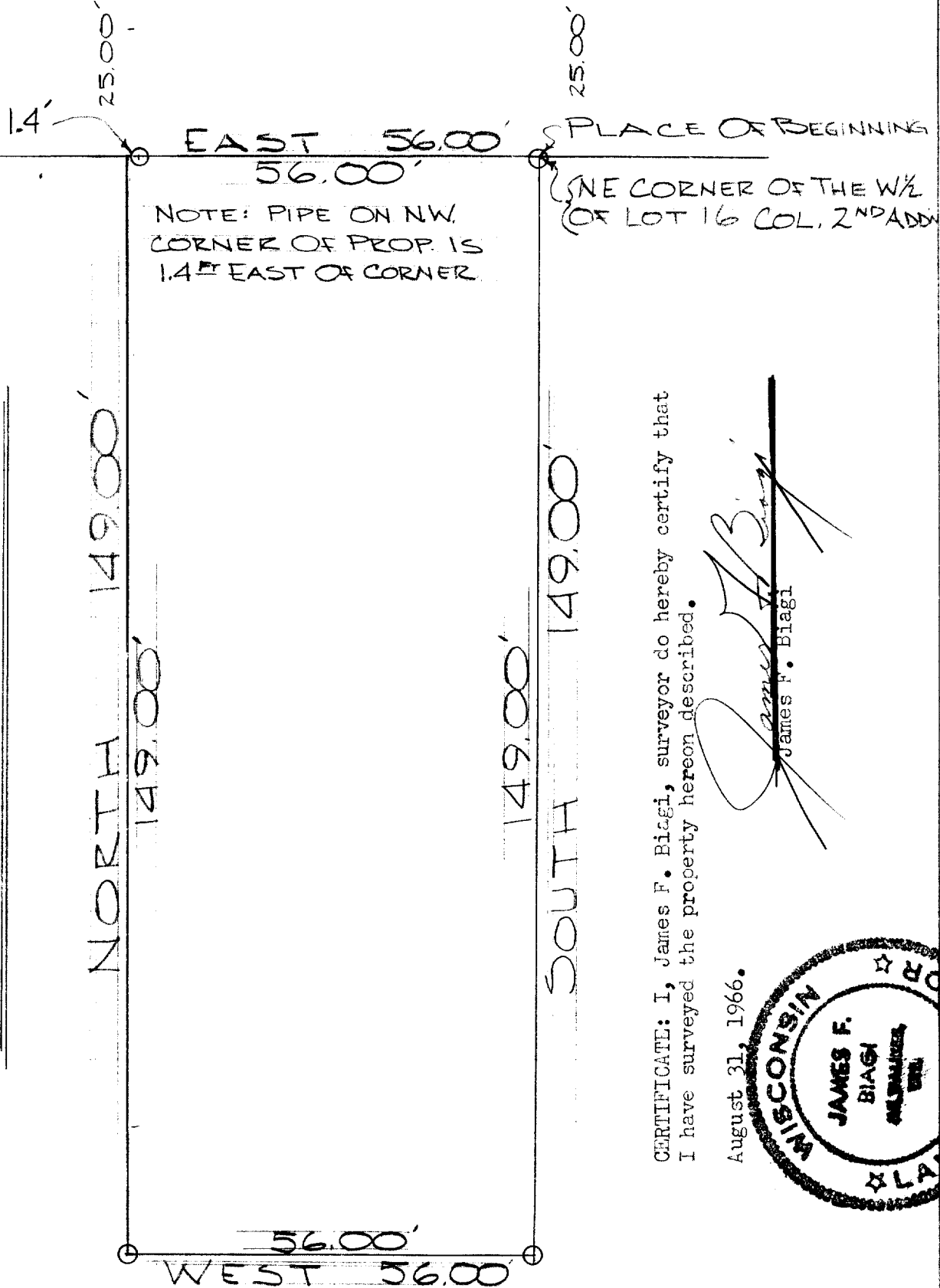

CERTIFICATE: I, James F. Biagi, surveyor do hereby certify that I have surveyed the property hereon described.

August 31, 1966.

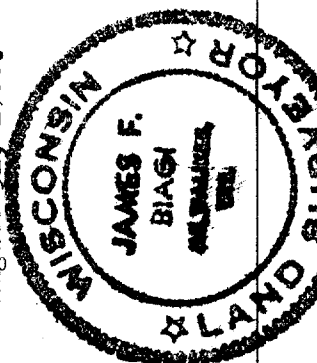

DESCRIPTION: Beginning at the Northeast corner of the West half of Lot Sixteen (16) of the Columbian Second Subdivision; running thence South One Hundred Forty-nine (149) feet; thence West Fifty-six (56) feet; thence North One Hundred Forty-nine (149) feet; thence East Fifty-six (56) feet to the place of beginning.